

## COMPANY PROFILE



*Crystal Pools*

*CRYSTAL SWIMMING POOLS*

**CRYSTAL SWIMMING POOLS INDIA PVT LTD**

**Office Address:** Sr.no.10/1/1,Shop no.3 & 4,Nr.Kailash Jeevan factory,Dhayri,Pune 411041  
Cell: 9552526371, 9850997486

**Email:** crystalpoolsindia1@gmail.com, info@crystalpools.in info@glassmosaic.in

## 1. Business, Administrative & Contact Information

- A. Business name: **CRYSTAL SWIMMING POOLS INDIA PVT LTD**
- B. Registered office address: Shop no.3 & 4, Sr.No.10/1/1, Nr.Kailash Jeevan factory, Dhayri, Pune - 411041. Mob.No.: +91 9552 526371, Tel.020-24690602  
Tel: +91 9552 526373
- C. Business type: Private Limited Company
- D. Company registration number: U93000PN2010PTC137368
- E. SME registration no: 270251110264
- F. PAN number: AAEECC1528Q
- G. GST number: 27AAEECC1528Q1ZC
- H. Service Tax No: AAEECC1528QS001
- I. PF NO : MH/PUN/305630
- J. ESI NO : 33000429230001001
- K. IEC NO: 3110022443
- L. Websites: [www.crystalpools.in](http://www.crystalpools.in)  
[www.crystalpoolsindia.com](http://www.crystalpoolsindia.com)  
[www.glassmosaic.in](http://www.glassmosaic.in)
- M. E-mail: [crystalpoolsindia1@gmail.com](mailto:crystalpoolsindia1@gmail.com)/[info@crystalpools.in](mailto:info@crystalpools.in)
- N. SKYPE Crystal Swimming Pools
- O. FACEBOOK <https://www.facebook.com/crystalpoolsindia>
- P. LINKDIN <https://in.linkedin.com/in/crystalpoolsindia>
- Q. TWITTER <https://twitter.com/crystalpoolsindia>
- R. BLOG <https://crystalpools.wordpress.com/>

### HDFC BANK DETAILS

NAME - CRYSTAL SWIMMING POOLS INDIA PVT LTD

AC NO - 50200048547452

BANK AND BRANCH - HDFC BANK NANDED CITY ,Pune

IFSC - HDFC0004692

S. Bankers:

Account name : **CRYSTAL SWIMMING POOLS INDIA PVT LTD**  
Bank: **HDFC BANK**  
Branch: **Nanded City ,Pune**  
Account number: **50200048547452**  
Branch code: **4692**  
IFS CODE: **HDFC0004692**

**2. Introduction**

**a. Company History**

Established in year 2000 proprietor firm named as “CRYSTAL POOLS AND SPA”, is promoted to corporate level with a strong foundation of satisfied clients, quality products and prompt service in year 2010, named as CRYSTAL SWIMMING POOLS INDIA PVT LTD.

**b. What the company does?**

- ✓ Swimming pool and water park consultancy
- ✓ Turnkey projects for swimming pools
- ✓ Filtration plants and accessories for all types of water bodies
- ✓ Rain dance system
- ✓ Hydrotherapy equipments – Steam bath, Sauna Bath and Jacuzzi
- ✓ Waterfall and fountains
- ✓ Optic fibre lighting system

\*We are manufactures and supplier of

- ✓ Glass mosaic tiles (Brand –ELEMENT)
- ✓ Crystal mosaic tiles (Brand –ELEMENT)
- ✓ Adhesive and grout (Brand –ELEMENT)
- ✓ Swimming pool filters and accessories (Brand –CRYSTAL,AQUANT,MINDER , EMAUX,LASWIM)

**c. Vision statement :**

We at crystal pools are committed to 100% satisfaction to client with excellent products, prompt service to our valuable clients with technical skills, dedication and professionalism.

**d. Mission statement :**

Our mission is to be the leading company in the field of swimming pool, parks and other water related structures. As a team, we will achieve aggressive growth and position in the Industry. We will accomplish this by exceeding the expectations of our customers while conserving resources and preserving the quality of the environment.

e. Tagline:

**Committed to excellence!!**

### 3. Management

#### a. Management structure

##### **Hierarchy**

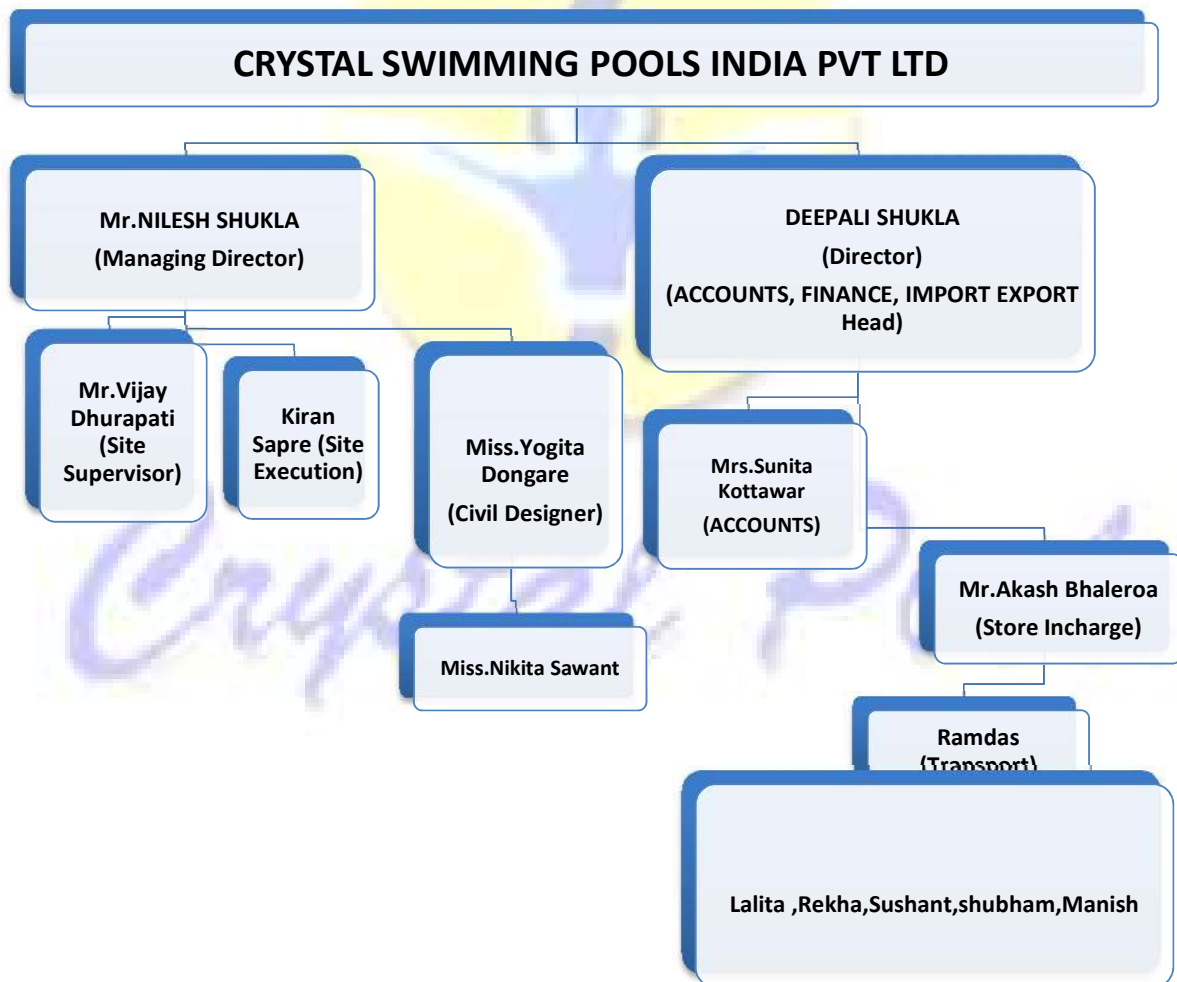

#### 4. List of Customers & Projects

OUR VALUABLE CLIENTS			
1	Reliance Port And Terminals, Mumbai	88	Mr Garg, Raipur
2	Reliance Engineering, Mumbai	89	Makshi Consultant, Patna
3	Paranjape Schemes Construction Ltd, Pune	90	Veer Savarkar Jaltaran Talav, Baramati.
4	Supreme Universal, Pune	91	Kachhi Bartakke Associates, Satara
5	Home Corporation, Pune	92	Vijay Social Club Bailhongal, Belgaon.
6	Aditya Builders, Pune	93	Surbhi Associates, Bangalore.
7	Camelia Associates, Pune	94	Sai Corporation, Himmatnagar, Gujarat.
8	Noble Construction, Pune.	95	River Creast, Pune
9	SMP Constructions. Pune	96	Raheja woods, Pune
10	Gera Developers, Pune	97	Manoja Sthapatya, Pune
11	Adarsha Constructions, Panchagani	98	Matrix Construction, Pune
12	Pravin Builders, Amravati	99	Mr Dhabhade, Bhusaval.
13	Choria Land Developers, Jalgaon	100	Home stay Panchagani
14	D & S Enterprises, Pune	101	Sherwood Resort, Mahabaleshwer
15	Krishna Constructions, Pune	102	Lake view, Kolhapur
16	Paranjape Suyog Group, Pune	103	KBD Developers, Pune
17	Eco Properties, Mumbai	104	Shangeila Water park, Pune.
18	Forest Hills Developers, Pune	105	Dream Land resort Pune
19	Heena Builders, Mumbai	106	Maharashtra Labour welfare board, Mumbai.
20	Kachhi Bartakke Associates, Stara	107	Sankalp Builders and developers, Kolhapur.
21	Mirchandani Group, Pune	108	Athashree foundation, Pune.
22	Varun Developers, Pune	109	Sangam world center, Pune.
23	High Class Builders, Mumbai	110	Krushnai Water Park, Pune
24	Paranjape Suyog Group, Pune	111	Santosa Waterpark, Pune
25	Paranjape Schemes And Associates, Pune	112	Marin traing academy, Daman.
26	V E Nimhan Associates, Pune	113	Pravin Pote Associates, Amravati
27	Sharda Allience, Pune	114	Jain Irrigation Systems Ltd.,Jalgaon
28	Parvati Construction, Pune	115	Abhinav Rainbow Developers & Pramoters Ltd, Pune
29	Wildernest Resort, Pune	116	Acolade Co-Op Hsg Society, Pune

30	Sher Wood Resort, Mahabaleshwer	117	Aquasys Assam
31	Grand Resort, Mahabaleshwer	118	Ashapura Minechem Ltd, Bhuj, Gujarat
32	Lambe Holiday Inn, Sheivardhan.	119	Kraheja Group, Pune
33	Nivant Resort, Devgad	120	Ashwini Saket Tunga JV (BMC Mumbai)
34	Wild Exotica Resort, Ramnagar, Uttaranchal	121	Associated Engineers(Associated Pools)
35	Bhatnagar associates, Uttaranchal	122	Atha-Raj Engineer & Developers, Pune
36	Pearl Oceanique Resort , Goa	123	Mahesh Kumar Garg Chttisgad
37	Arambol Plaza, Goa	124	Matrix Developers Pvt Ltd. , Pune
38	Noor Shabab Hotels, Bhopal	125	Mohiniraj Associates
39	Bela Vista Resort, Mahabaleshwer	126	Mr. Desingkar Panshet
40	Bhoomi Pramoters & Developers	127	Prathamesh Developers, Pune
41	B L Mohata - Hinganghat	128	Shree Mangal Hydro - Raipur
42	Cavalcade Properties Pvt Ltd,Pune	129	Raheja Woods Co.Op. Housing Society
43	Chabda Education Trust , Satara	130	Adarsha Vidyamandir, Nagpur
44	Shivaji Mahavidyalay - Barshi	131	Nivant Resort - Devgad
45	Controllate of Quality Assurance, Dehu Cantonment	132	N I W E C (C-TECH SOLUTION), Nashik
46	Della Adventure Pvt. Ltd, Lonavala	133	Noble Construction, Pune
47	Dimond Water Park, Pune	134	Omicron Group - Aurangabad
48	E & G Resorts Pvt. Ltd. Nasik	135	Omkar Construction, Pune
49	Ganpati Agencies, Kolkata	136	Gulmohor Village, Panshet
50	Nishant Infra, Nashik	137	Om Sai Shrinivas Infrastructure Pvt. Ltd. , Pune
51	G& S Associates, Pune	138	Shive Krushi Paryatan, Talegaon.
52	Gandharva Farms & Resort, Kolhapur	139	Paramount Builder & Developers
53	Home Corporation(Urban Space) , Pune	140	Paranjape Schemes Construction Ltd
54	ISKON, Pune	141	Paranjpe Schemes - Athashri Bangalore
55	Atharava Enterprises , Pune	142	Parmar Park Co. Op. Housing Society
56	Itus Sports & Safety Pvt. Ltd. , Pune	143	People Empowerment Group - ISB&M Nande
57	Jain Irrigation Systems Ltd, Jalgaon	144	P.N.GADGIL, Pune
58	Kale Infra Projects Pvt Ltd Baramati	145	Prasad Vaidya Kolhapur
59	K B Developers and Associates, Pune	146	Raigarh Ispat & Power Ltd.
60	Kedar Associate , Pune	147	Rajarshi Shahu Engineering College (Buldhana)
61	Kedar Developers, Pune	148	Rama Builders & Pramoters, Pune
62	Krushnai Water Park Pvt Ltd	149	Ramanadi Hotel - Patna
63	Lambe Holiday Inn - Shrivardhan	150	River Residency, Pune
64	Lavim Developers Pvt Ltd, Pune	151	Sai Venkatabuildweli, Pune
65	Leverage Infrastructure Pvt. Ltd.- Nagpur	152	Rohan Projects, Pune
66	Life Park Society, Pune	153	Royal Connought Boat Club, Pune

67	Vishal Agarwal, Assam	154	Sea Rock Developers, Pune
68	Vishnu Zamal, Mhaswad	155	Sidarth Jalataran Kendra - Jat
69	River Crest Co. Op. Hsg. Soc. Ltd. , Pune	156	SP Design Developers, Pune
70	Supreme Universal Associates, Pune	157	Sun Construction , Assam
71	Surabhi Enterprise, Mumbai	158	Shangrilla Resort & Water Park, Mumbai
72	Ven Construction, Pune	159	Riya Consultancy Mumbai
73	Sanjeevan Vidyalay,Panchgani.	160	NCC Project Swargate Pune
74	Shalom International School,Panchgani	161	Techno construction, Lonavala
75	Rajan Joshi,Bhugaoan.	162	7 apple hotel pvt ltd.lonavala.
76	Tirupati Sales Pvt ltd.Nira.	163	Danish Merchant ,Karjat.
77	Shau Tank ( Kala Construction)	164	Taljai swimming tank ( noble construction)
78	Sahakar nagar swimming tank ( Noble construction)	165	Mr. Aba bagul,Mulashi
79	Kokan King Resort ,Ukshi	166	Misty hills karjat
80	Giridev developers and infrastructure	167	Tirupati balaji agro ,Baramati
81	Gadia farm house ,Aurangabad	168	Vanvisava ,Amba
82	Linker sheltor pvt ltd,Nashik	169	Namak Resort ,Karjat
83	Happy Hours ,karjat	170	Anadtara ,Mundhwa
84	OASIS ,Belapur	171	Vimal enterprises,Wai,
85	Hotel chandradeep ,Dhule	172	Ven Construction,Pune
86	Anaant estate developers and builder Pvt Ltd	173	Riverside Ecotel hospitality, Amba
87	Residency Club,Kolhapur	174	Royal Retreat,Kolhapur

**And Many More....**

#### **5. Attachments and supporting Documentation (available on request)**

- a. Copy of identity documents of directors
- b. Company documents
- c. Maps showing location.

**Thank you for taking the time to go through this business profile.  
If there are any questions or comments, please feel free to contact us.**



*Crystal Pools*

ORIGINAL / ~~DUPLICATE~~

No.: MH01 V 858114

FORM - 102

(See rule 9)

# **Certificate of Registration**

under section 16

The Maharashtra Value Added Tax Act, 2002

Tax payer Identification Number (TIN)

27560805710V

This is to certify that CRYSTAL SWIMMING POOLS (INDIA) PVT LTD

engaged in business, whose details are given below is registered as a dealer under section 16 of The Maharashtra Value Added Tax Act, 2002.

1) Name and style of business CRYSTAL SWIMMING POOLS (INDIA) PVT LTD

2) Address of the principal place of business :- S NO 62, PUJA APARTMENTS, FLAT NO.12, WADGAON BUDRUK, City, PUNE (M CORP.), 411041, Taluka: PUNE CITY, District: PUNE, MAHARASHTRA, India

3) Constitution :- Pvt. Ltd. Co.

4) Nature of business :- Manufacturer, Importer, Exporter, Retailer, Works Contractor

5) Address of Additional place of business :- \* No Additional places of business \*

6) Effective date of the Certificate :- 4-Dec-2010

Place : PUNE

Date : 10-Mar-2011



**SURESH K. MUNGASE**  
Signature of Registration Authority  
VAT C-007 (Regd. Br.) Pune



महाराष्ट्र शासन

PN

0098105

## मुंबई दुकाने व संस्था अधिनियम, १९४८

नमुना 'ड'

(महाराष्ट्र दुकाने व संस्था नियम, १९६१ च्या नियम ६ अन्वये)

संस्थेच्या नोंदणीचा दाखला

१. नोंदणी क्रमांक

वडगाव/II/ ८३९०

२. संस्थेचे नाव

क्रिस्टल स्विमींग पुल्स (इंडिया) प्रायव्हेट लिमिटेड

३. कामावर लावणाऱ्याचे  
नाव (मालकाचे)

① निलेश दामोदर शुक्ल  
② दिपाली निलेश शुक्ल  
③ प्रमोद शंकर चिदुक्ते

४. धंद्याचे स्वरूप

स्विमींगपुल बापर सीटमेड काउंटर टिलेन्स टर्निंग  
सप्लायर देअर मल्लिस प्रोफेशनल डेसलर इन्फोर्मा

५. धंद्याच्या ठिकाणाचा पत्ता

१२ पुजा साफ्टमेड डामिडुली हॉटेल समोर नैशाव

६. पूर्वीचा नोंदणी क्रमांक  
व संस्था सुरू केलेची तारीख

न्य.न.१४०८/८११/१० नोंदणी दु. १२०/- १९८१

१५/१०/२०१०

७. कामगार संख्या

८. साप्ताहिक बंद वार

मुंबई दुकाने व संस्था अधिनियम, १९४८ अंतर्गत निरीक्षक यांचे कार्यालय

असा दाखला देण्यात येत आहे की,

वरिल संस्था

ही संस्था, मुंबई दुकाने व संस्था अधिनियम, १९४८ अन्वये

व्यापारी संस्था

म्हणून नोंदली आहे.

तारीख

११/११/१०



निरीक्षक  
मुंबई दुकाने व संस्था अधिनियम, १९४८  
मुंबई दुकाने व संस्था अधिनियम

(१६ डिसेंबरपूर्वी नूतनीकरण करावे)

टीप.-

१. वरिल नोंदणीच्या कोणताही बदल झाल्यास तसा बदल करून घेण्यात यावा.

२. हा नोंदणी दाखला असून परवाना नाही आणि हा दाखला देण्यात आल्यामुळे ज्या वास्तुत हे दुकान / वास्थापना स्थित आहे, त्या वास्तुत कोणतीही वेधता आपोआप बहाल होत नाही. तसेच ज्या वास्तुत हे दुकान/वास्थापना स्थित आहे ती वास्तु आज दिनांक वेळेस अस्तित्वात असल्यासंबंधात या दाखल्यामुळे कोणताही हक्क वा स्वाभिव्य मदरहू नियोजित्यास प्राप्त होत नाही.

३. कलम ६२, नियम २० (अ) नुसार संस्थेच्या नावाचा फलक मराठी देवनागरी लिपीत लावणे बंधनकारक आहे.

ये. का. मु.-वि (वाय) ७६

Sub-Regional Office  
EMPLOYEES' STATE INSURANCE CORPORATION  
Panchdeep Bhavan, Site No.689/690,  
Bibowadi,Pune-411037

C-11 Regd. with a.d.

Dated: 22/9/2011

To  
✓ M/s.CRYSTAL SWIMMING POOLS (INDIA) PVT.LTD.  
12, PUJA APT., OPP. ASHIRWADE HOTEL,  
SINHAGAD ROAD,  
PUNE-411041

Subject:- Implementation of the E.S.I. Act, 1948 and Registration of Employees of  
the Factories and Establishments under Section 1(5) of the Act, as  
amended.

Dear Sir(s),

1. It is informed that under section 1(3) of the esi. act, 1948 is applicable to all factories/establishments covered under the act within the area where your factory/establishment is situated.
2. It is further informed that the appropriate government has extended the provisions of the act to other establishments under section 1(5) of the act in this area.
3. Under section 2-a of the act such a factory/establishment is required to register itself under the act and chapter iv thereof casts a responsibility on the principal employer thereof to get his employees registered and pay contributions in respect of these employees covered under the act.
4. On the basis of the particulars in respect of your factory/establishment submitted by you, the report of the inspection conducted by the insurance inspector\*\*/Branch Office Manager who inspected your establishment on -NA- your establishment falls within the purview of Section 1(5) of the Act with effect from 01/07/2011 provisionally/finally. In case, however, subsequent facts reveal that your establishment was coverable from a date prior to the date mentioned above, you shall make yourself liable to comply with the provisions of the Act from such earlier date.
5. It is requested to take immediate steps for registration of your employees by submitting declaration forms, payment of contribution, maintenance of records etc. from the date of coverage of your factory/establishment under the act. \*\*you are also requested to submit employer's registration form (form 01) as required under the provisions of sec.2-a of the esi act, 1948 read with regulation 10-b of the esi(general), regulations, 1950.
6. For the sake of convenience your establishment has been allotted code No.33000429230001001 which may kindly be used in all communications sent to this office and on all forms at the place indicated for the purpose. The Branch Office of the Corporation situated at 689-690 Panchdeep Bhavan, Bibowadi, Pune has been instructed to render necessary assistance to you in connection with registration of your employees. In case you find any difficulty or for any other purpose which may be necessary in connection with the Scheme you are requested to contact the Manager of the above Branch Office who will render necessary help in the matter.
7. It is requested that publicity may kindly be given to list of insurance medical practitioners, employees' state insurance dispensaries to enable your employees to choose their e.s.i. dispensaries/insurance medical practitioner, required forms etc. may please be collected from the branch office mentioned above to which all your employees will also be attached.

8. The corporation officials would be pleased to give all necessary and possible guidance to you in discharging your duties and obligations under the esi act, 1948 and I am confident of prompt and timely compliance under the provisions of the esi act and regulations on your part.

9. A list of bank branches which are authorized to accept esi contributions is enclosed. you may choose one of the branches convenient to you under intimation to this office and to the concerned branch of the state bank of India and deposit the esi dues in that branch only. In case no intimation is received within 15 days of the receipt of this letter, the amount of contribution deposited in one of the specified branch would be considered as 'nominated branch' for your factory/establishment.

10. A brochure/statet of contributing benefits available under the scheme and obligation of the employer et alia enclosed herewith. the request to give it wide publicity for the smooth functioning of the scheme.

11. Please indicate your code no. on all correspondences to avoid delay.

Yours faithfully,

usult,ry, director

Encl : As state above

Copy for information and necessary action to:

The managing branch office,	089-090 Parbhdeep Bhawan, Bibewadi, Pune
The Insurance Inspector	PUNE DIVISION-IV division PUNE DIVISION-IV
Name of the principal employer,	NILESH SHUKLA
No. of employees	20
Factory licence no., if any,	WADGAON/18390

Ensure - to insure all eligible workers with esi for total social security

Copy to :

- 1) E.D.P.Branch, S.R.O.Pune
- 2) Inspection Control Branch, S.R.O.Pune

User ID : 33000429230001001

Password : cry42923

"PLEASE MAKE A NOTE THAT A NEW PASSWORD POLICY HAS BEEN ENABLED ON PORTAL LOGIN."



# GOVERNMENT OF INDIA

## CENTRAL BOARD OF EXCISE AND CUSTOMS

Ministry of Finance - Department of Revenue



### FORM ST-2

Shri/Ms. CRYSTAL SWIMMING POOLS (INDIA) PVT. LTD., 12, PUJA APTS, SINHGAD ROAD, WADGAON BK. PUNE - 411041 having undertaken to comply with the conditions prescribed in Chapter V of the Finance Act, 1994 read with the Service Tax Rules, 1994, and any orders issued thereunder is hereby certified to have been registered with the Central Excise Department. The Service Tax Code and other details are mentioned hereunder.

<b>Name :</b>	CRYSTAL SWIMMING POOLS (INDIA) PVT. LTD.
<b>Address :</b>	12, PUJA APTS, SINHGAD ROAD, WADGAON BK. PUNE - 411041
<b>PAN No :</b>	AAECC1528Q
<b>Name as in PAN :</b>	CRYSTAL SWIMMING POOLS (INDIA) PRIVATE LIMITED
<b>Nature of registration :</b>	Registration of a single premise
<b>Service Tax Code(Registration Number) :</b>	AAECC1528QSD001
<b>Taxable services :</b>	MAINTENANCE OR REPAIR SERVICE, ERECTION, COMMISSIONING AND INSTALLATION

#### ADDRESS OF BUSINESS PREMISES

<b>Name Of Premises/Building :</b>	12, POQJA APARTMENTS,	<b>Flat / Door / Block No :</b>	OPP. ABHIRUCHI HOTEL,
<b>Road / Street / Lane :</b>	WADGAON BK.	<b>Village / Area / Lane :</b>	S.NO. 62
<b>Block / Taluk / Sub-Division / Town :</b>	PUNE	<b>Post Office :</b>	PUNE
<b>City / District :</b>	PUNE	<b>State / Union Territory :</b>	MAHARASHTRA
<b>PIN :</b>	411041	<b>Phone Number-1 :</b>	9604520520
<b>Phone Number-2 :</b>	02025661440	<b>Fax Number-1 :</b>	02025661440
<b>Fax Number 2 :</b>		<b>Email Address :</b>	shailesh@bandsindia.com

This Certificate is issued incorporating the changes intimated by the applicant and the previous certificate of registration bearing Registration Number Issued on stand cancelled.

SI No	Types of Services	Accounting Codes	
		Tax Collection	Other Receipts (Interest / Penalty)
1	MAINTENANCE OR REPAIR SERVICE	00440245	00440246
2	ERECTION, COMMISSIONING AND INSTALLATION	00440233	00440234
3	EDUCATION CESS	00440298	00440299
4	SECONDARY AND HIGHER EDUCATION CESS	00440426	00440427

#### Note :

1. In case the registrant starts providing any other taxable service (other than those mentioned above), he shall intimate the department.
2. In case the registrant starts billing from other premises (other than those mentioned above), he shall intimate the department.
3. These intimations and any other information which registrant wishes to bring to the notice of the department can be submitted on-line by the registrant after logging on to web-site.
4. This registration certificate is not transferable.
5. List of Accounting Codes is Enclosed. These may invariably be furnished in the challan at the time of making payment of service tax.

<b>Remarks :</b>	
<b>Upload File :</b>	

Date of Issue of Original ST-2 : 19/01/2011  
Date of Last Amendment of ST-2 :

Name and Signature of Central Excise Officer  
With Official Seal

CC ( by e-mail ) To -

(1) The Pay And Accounts Officer (PUNE-III)

(2) The Superintendent of Central Excise (SERVICE TAX GROUP-C)

---

Page 2 of 2



प्रारूप 1  
पंजीकरण प्रमाण-पत्र

कॉर्पोरेट पहचान संख्या : U93000PN2010PTC137368

2010 - 2011

मैं एतद्वारा सत्यापित करता हूँ कि मैसर्स

CRYSTAL SWIMMING POOLS (INDIA) PRIVATE LIMITED

का पंजीकरण, कम्पनी अधिनियम 1956 (1956 का 1) के अंतर्गत आज किया जाता है और यह कम्पनी प्राइवेट लिमिटेड है।

यह निगमन-पत्र आज दिनांक बीस सितम्बर दो हजार दस को मेरे हस्ताक्षर से पूणे में जारी किया जाता है।

Form 1

Certificate of Incorporation

Corporate Identity Number : U93000PN2010PTC137368

2010 - 2011

I hereby certify that CRYSTAL SWIMMING POOLS (INDIA) PRIVATE LIMITED is this day incorporated under the Companies Act, 1956 (No. 1 of 1956) and that the company is private limited.

Given under my hand at Pune this Twentieth day of September Two Thousand Ten



(VISHNU PANDURANG KATKAR)

कम्पनी रजिस्ट्रार / Registrar of Companies

महाराष्ट्र, पूणे  
Maharashtra, Pune

कम्पनी रजिस्ट्रार के कार्यालय अभिलेख में उपलब्ध पत्राचार का पता :

Mailing Address as per record available in Registrar of Companies office:

CRYSTAL SWIMMING POOLS (INDIA) PRIVATE LIMITED  
12, PUJA APT., SINHGAD ROAD., WADGAON BK. PUNE,  
PUNE - 411041,  
Maharashtra, INDIA

## **BHUGAON Paranjape Schemes PUNE**



**Private Swimming Pool**

*Crystal Pools*

## OCEANIC RESORT GOA



**Commercial Swimming Pool**

*Crystal Pools*

## SARKAR NAGAR PMC PUNE



**Commercial Swimming Pool**

*Crystal Pools*

## PANDHARPUR



**Commercial Swimming Pool**

*Crystal Pools*

## RELIANCE PUNE



**Overflow Type Swimming Pool**

*Crystal Pools*

## Sherwood Resort Mahabaleshwar



*Crystal Pools*

## Wider Nest Resorts Prabhavi Group



Crystal Pools